

Population	19,535	
In Group Quarters	273	1.4%
Race:		
White	11,641	59.6%
Black	6,064	31.0%
American Indian	33	0.2%
Asian	814	4.2%
Pacific Islander	13	0.1%
Other/Multi-Racial	970	5.0%
Hispanic Origin	3,580	18.3%
Sex:		
Male	9,193	47.1%
Female	10,342	52.9%
Age:		
< 10 Years	2,481	12.7%
10 - 14 Years	1,302	6.7%
15 - 19 Years	1,357	6.9%
20 - 24 Years	1,135	5.8%
25 - 34 Years	2,449	12.5%
35 - 44 Years	3,021	15.5%
45 - 54 Years	2,935	15.0%
55 - 64 Years	1,703	8.7%
65 - 74 Years	1,148	5.9%
75 - 84 Years	1,180	6.0%
85+ Years	823	4.2%
Median Age	39.7	
Households	7,659	
Average Household Size	2.5	
Family Households	4,857	63.4%
Average Family Size	3.2	
Non-Family Households	2,802	36.6%
Average Non-Fam HH Size	1.4	
Households by Income		
\$0 - \$24,999	1,782	23.3%
\$25,000 - \$49,999	2,439	31.8%
\$50,000 - \$74,999	1,673	21.8%
\$75,000 - \$99,999	858	11.2%
\$100,000 +	908	11.9%
Average HH Income	\$53,087	
Median HH Income	\$46,873	
Per Capita Income	\$20,940	
Vehicles Available	12,695	
Average Vehicles/HH	1.7	
Total Housing Units	8,296	
Owner Occupied	5,412	65.2%
Renter Occupied	2,247	27.1%
Vacant	636	7.7%

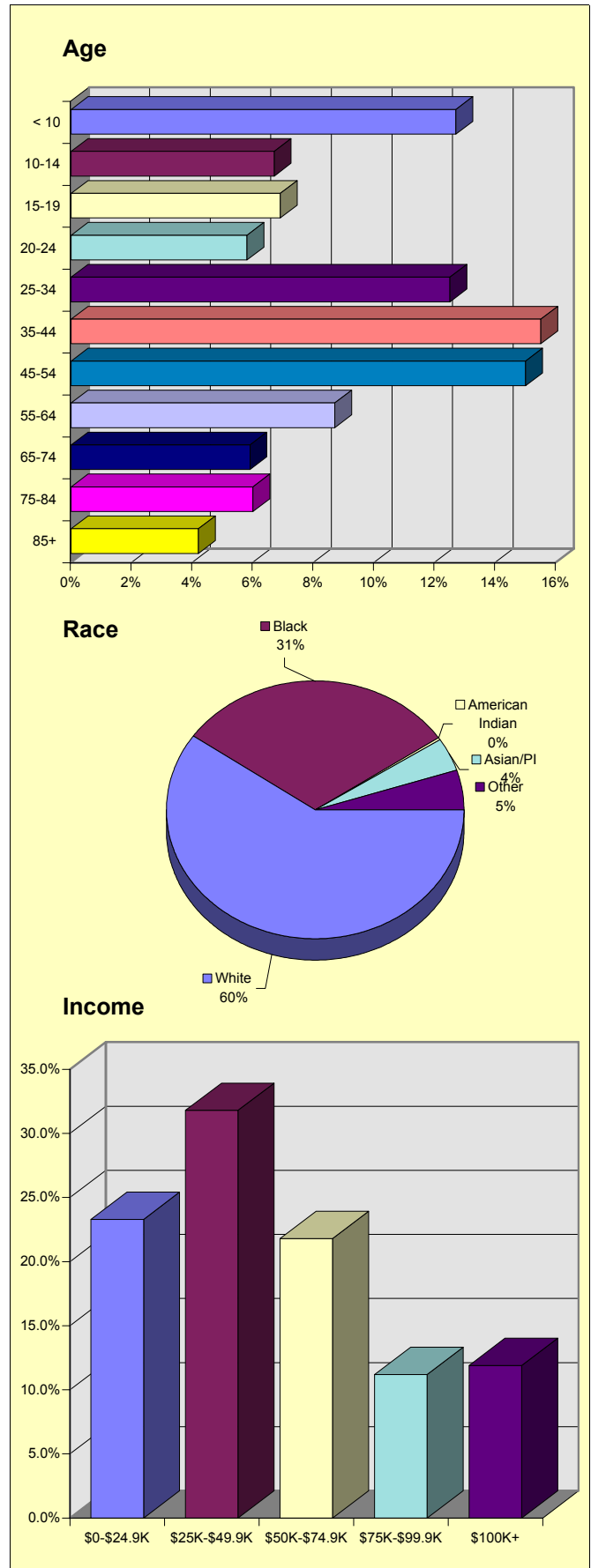

Population	194,154	
In Group Quarters	2,288	1.2%
Race:		
White	115,943	59.7%
Black	62,374	32.1%
American Indian	346	0.2%
Asian	6,210	3.2%
Pacific Islander	104	0.1%
Other/Multi-Racial	9,178	4.7%
Hispanic Origin	36,643	18.9%
Sex:		
Male	89,099	45.9%
Female	105,055	54.1%
Age:		
< 10 Years	24,308	12.5%
10 - 14 Years	12,006	6.2%
15 - 19 Years	11,768	6.1%
20 - 24 Years	11,977	6.2%
25 - 34 Years	23,698	12.2%
35 - 44 Years	26,472	13.6%
45 - 54 Years	24,288	12.5%
55 - 64 Years	18,477	9.5%
65 - 74 Years	14,767	7.6%
75 - 84 Years	16,571	8.5%
85+ Years	9,821	5.1%
Median Age	41.8	
Households	80,940	
Average Household Size	2.4	
Family Households	48,481	59.9%
Average Family Size	3.1	
Non-Family Households	32,459	40.1%
Average Non-Fam HH Size	1.4	
Households by Income		
\$0 - \$24,999	26,305	32.5%
\$25,000 - \$49,999	25,677	31.7%
\$50,000 - \$74,999	14,747	18.2%
\$75,000 - \$99,999	7,392	9.1%
\$100,000 +	6,819	8.4%
Average HH Income	\$45,629	
Median HH Income	\$38,829	
Per Capita Income	\$19,399	
Vehicles Available	120,992	
Average Vehicles/HH	1.5	
Total Housing Units	89,162	
Owner Occupied	57,287	64.3%
Renter Occupied	23,653	26.5%
Vacant	8,222	9.2%

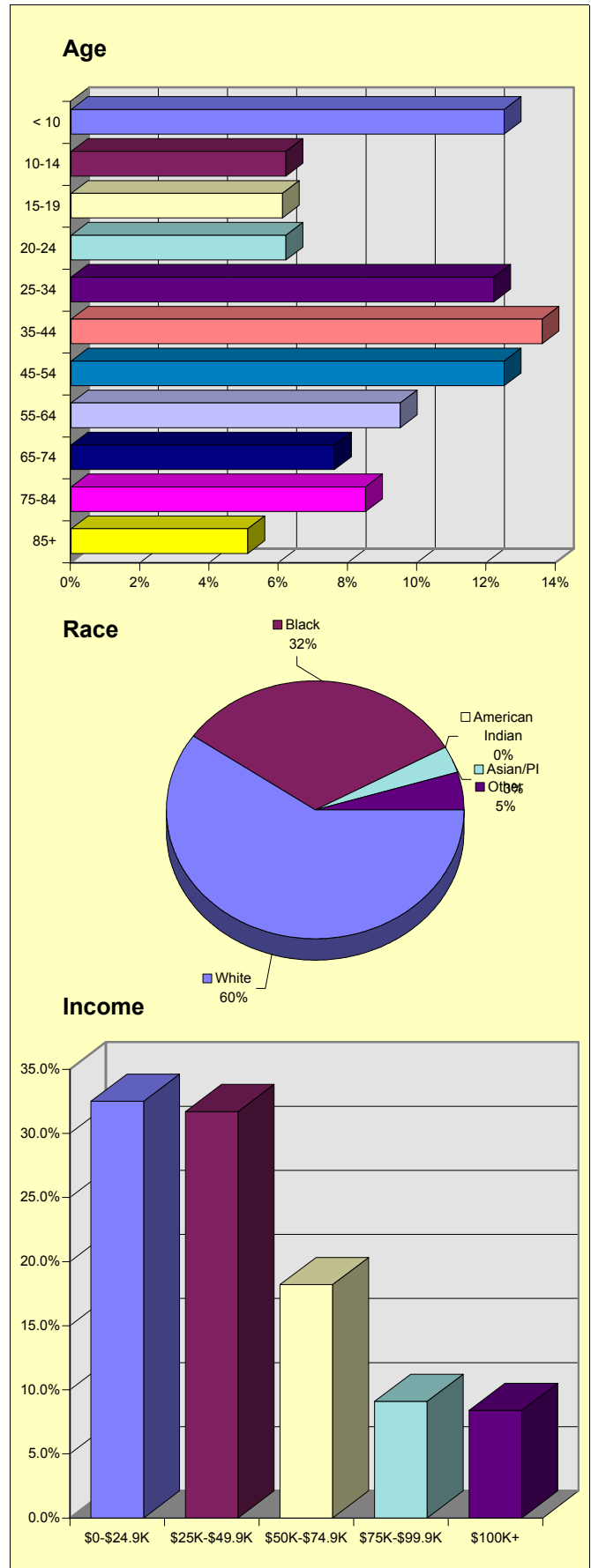

Population	434,509	
In Group Quarters	3,418	0.8%
Race:		
White	259,586	59.7%
Black	140,989	32.4%
American Indian	773	0.2%
Asian	13,888	3.2%
Pacific Islander	226	0.1%
Other/Multi-Racial	19,048	4.4%
Hispanic Origin	77,078	17.7%
Sex:		
Male	204,048	47.0%
Female	230,461	53.0%
Age:		
< 10 Years	56,773	13.1%
10 - 14 Years	29,843	6.9%
15 - 19 Years	29,557	6.8%
20 - 24 Years	26,950	6.2%
25 - 34 Years	53,009	12.2%
35 - 44 Years	63,543	14.6%
45 - 54 Years	60,627	14.0%
55 - 64 Years	42,342	9.7%
65 - 74 Years	28,883	6.6%
75 - 84 Years	27,176	6.3%
85+ Years	15,806	3.6%
Median Age	39.7	
Households	171,336	
Average Household Size	2.5	
Family Households	108,231	63.2%
Average Family Size	3.2	
Non-Family Households	63,105	36.8%
Average Non-Fam HH Size	1.4	
Households by Income		
\$0 - \$24,999	49,509	28.9%
\$25,000 - \$49,999	50,287	29.3%
\$50,000 - \$74,999	32,447	18.9%
\$75,000 - \$99,999	18,273	10.7%
\$100,000 +	20,820	12.2%
Average HH Income	\$52,725	
Median HH Income	\$44,480	
Per Capita Income	\$21,085	
Vehicles Available	272,510	
Average Vehicles/HH	1.6	
Total Housing Units	185,927	
Owner Occupied	119,901	64.5%
Renter Occupied	51,435	27.7%
Vacant	14,592	7.8%

